CALIPSO 'First-Light' Lidar Measurements
7 June 2006
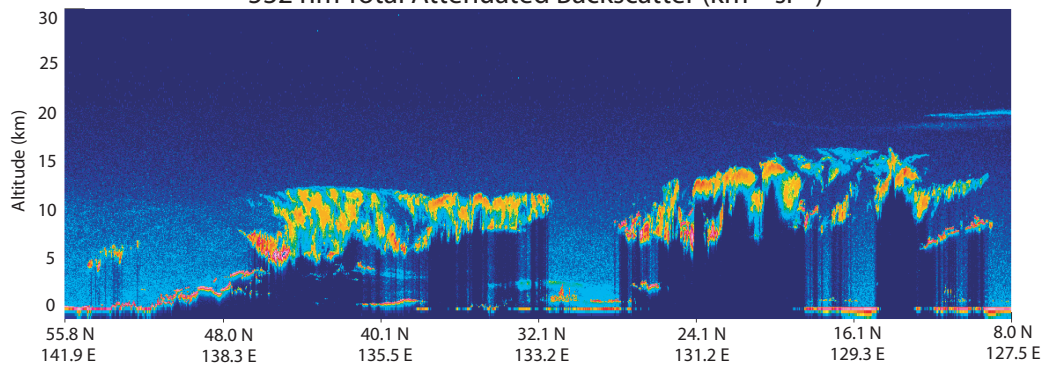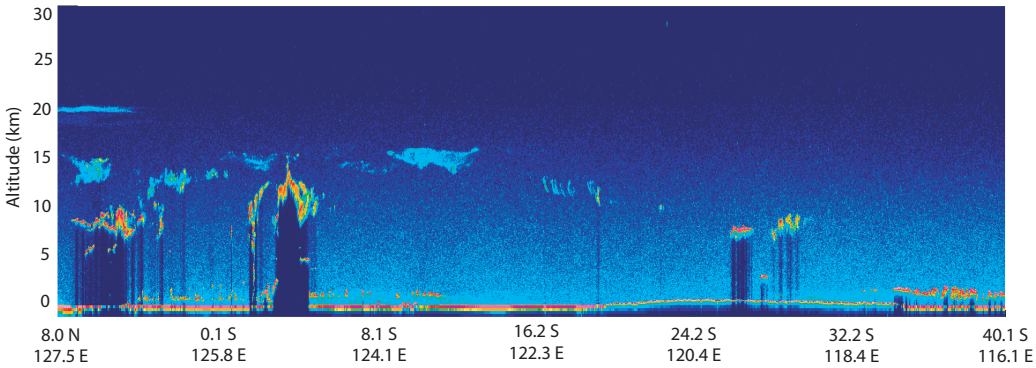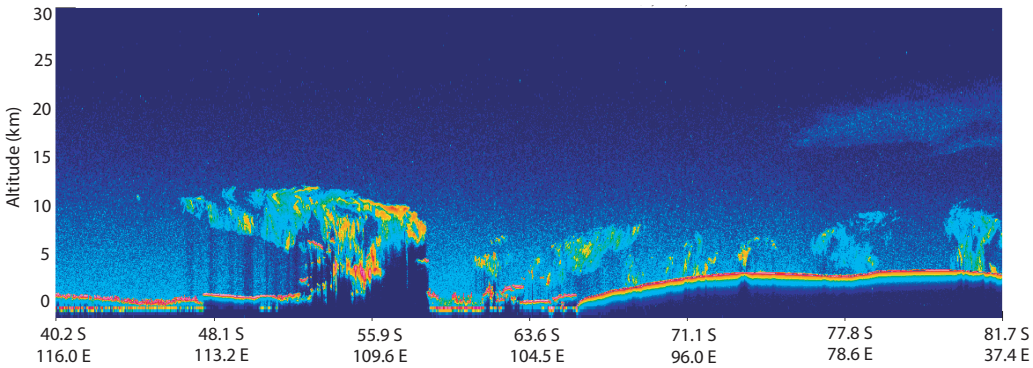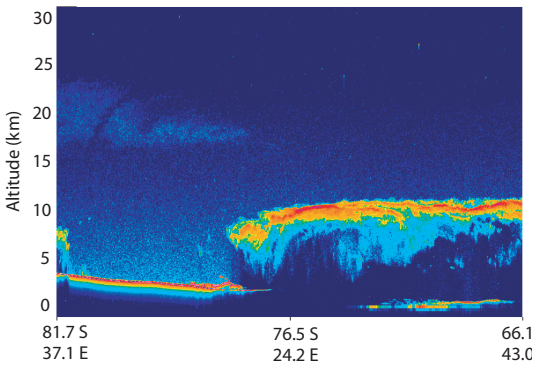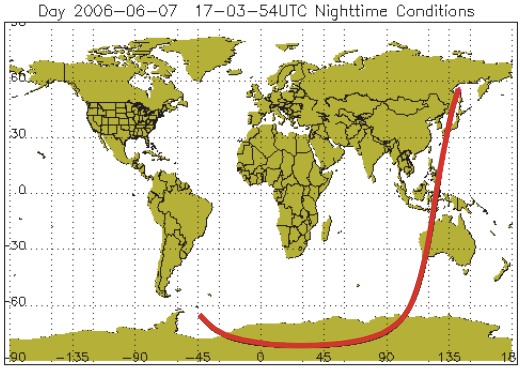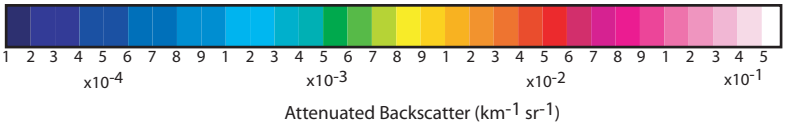
532 nm Total Attenuated Backscatter (km^{-1} sr^{-1})